

PLAN SHOWING THE PROPOSED BUILDING IN PLOT NO:7
 S. NO: 69/1 PAMMAL VILLAGE, VILLAGE NO 100
 SAIDAPET TALUK, CHINGLEPUT DISTRICT. SCALE 1"=8'-0" OR 1:100.

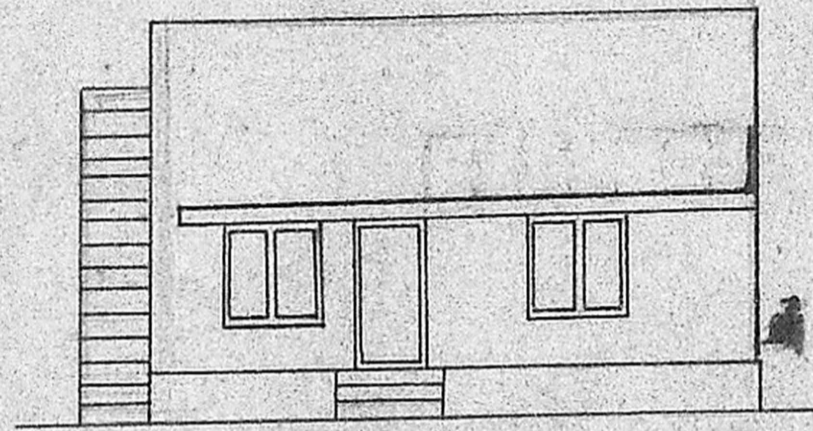

FRONT ELEVATION

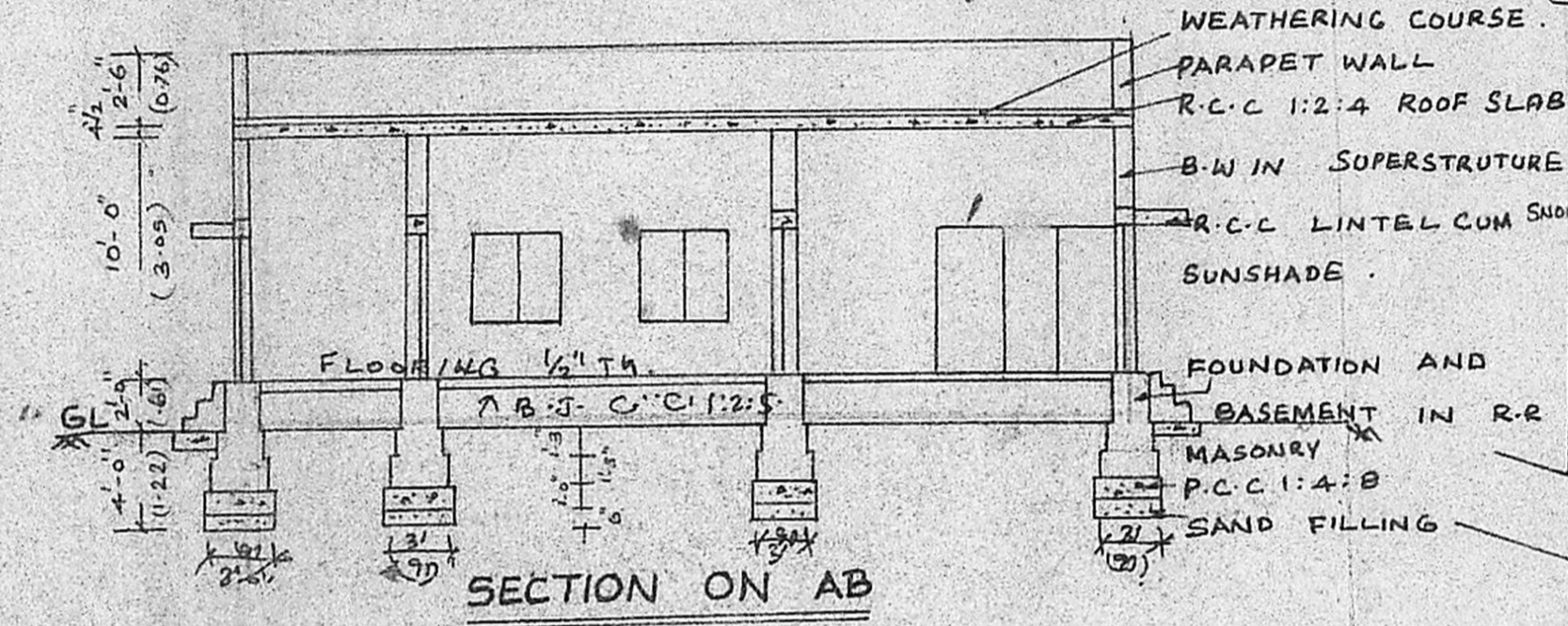

SECTION ON AB

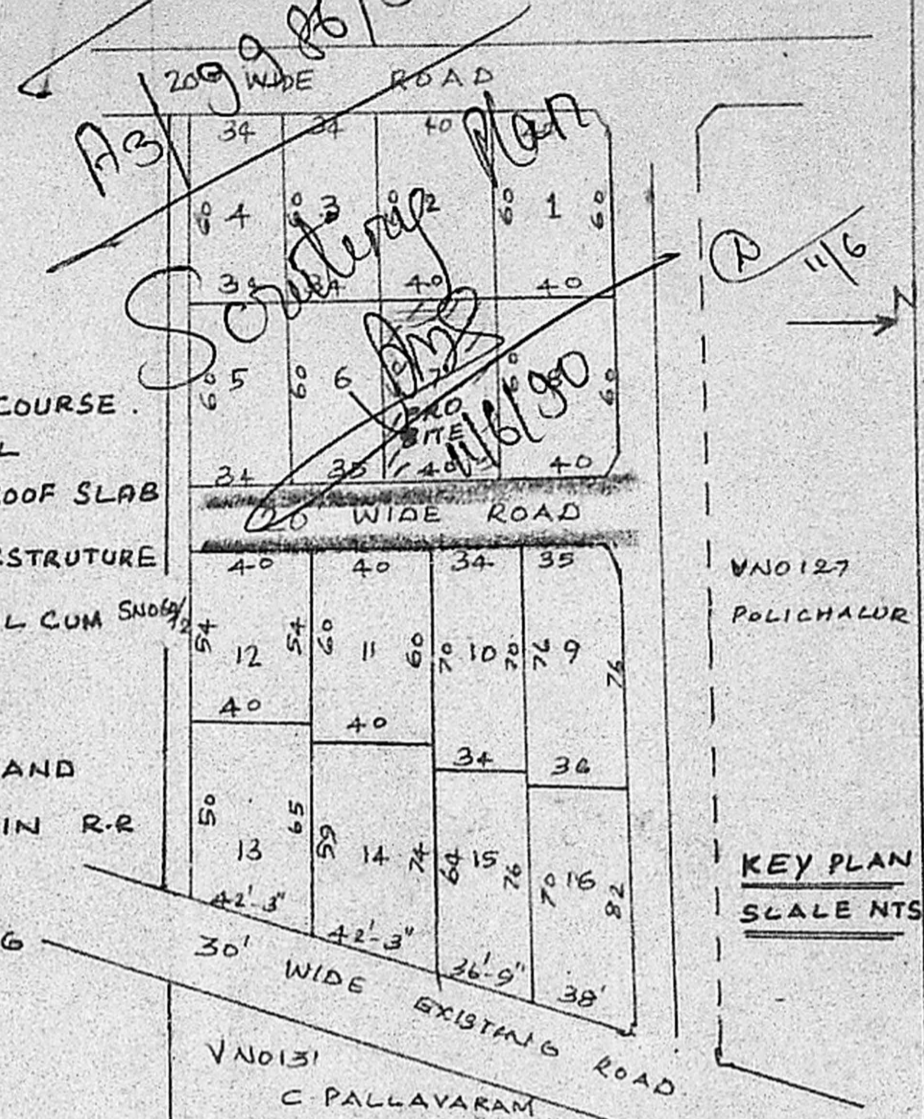

KEY PLAN
SCALE NTS

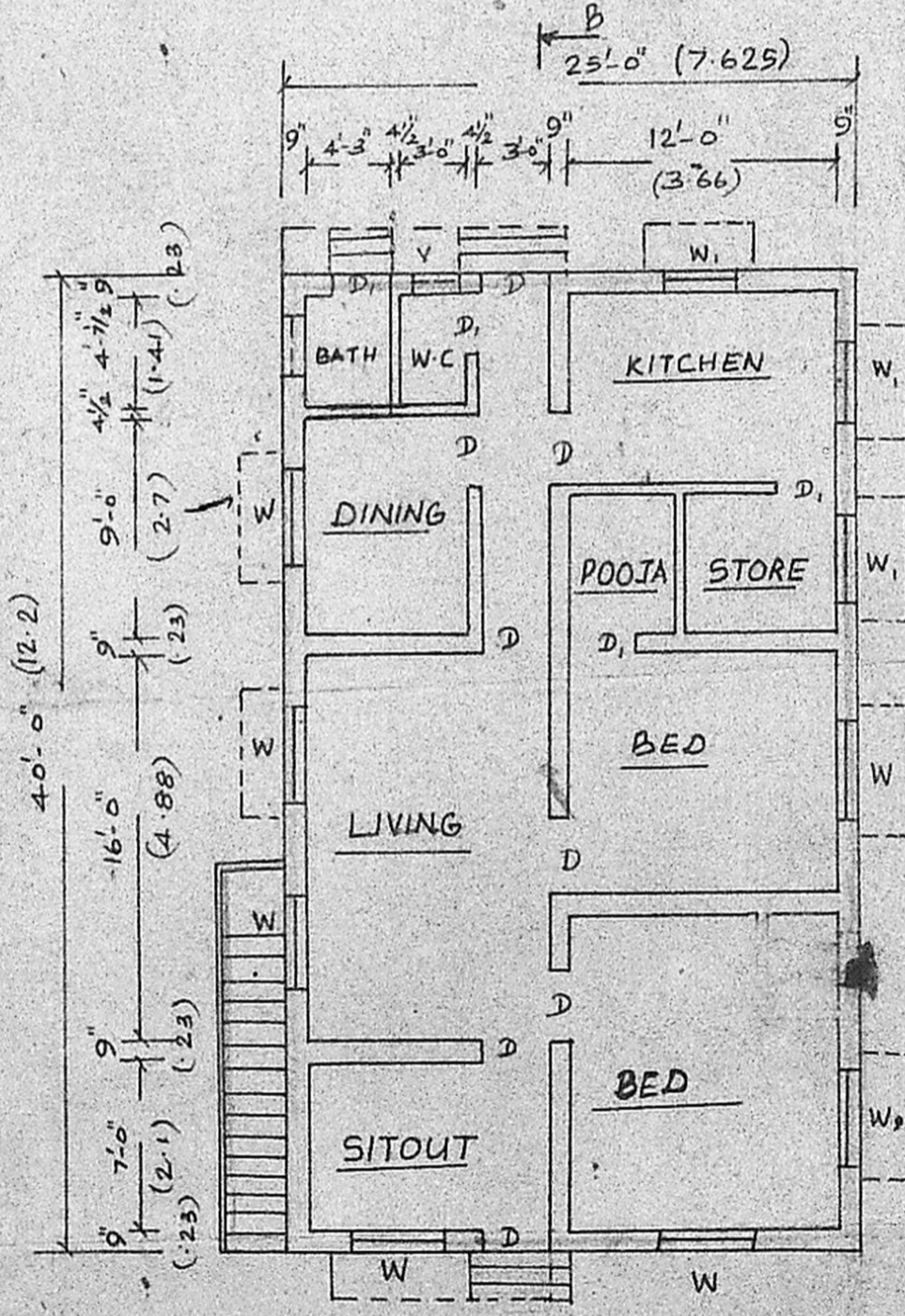

GROUND FLOOR PLAN

Planning Permit No. A/1238/90
APPROVED
 SUBJECT TO THE CONDITIONS IN THIS OFFICE LETTER
 No. 15/3986/90 Date 17-09-90
 Of C. R. Vimala
 FOR MEMBER OF THE
 MADRAS METROPOLITAN
 DEVELOPMENT AUTHORITY
 MADRAS - 600 008

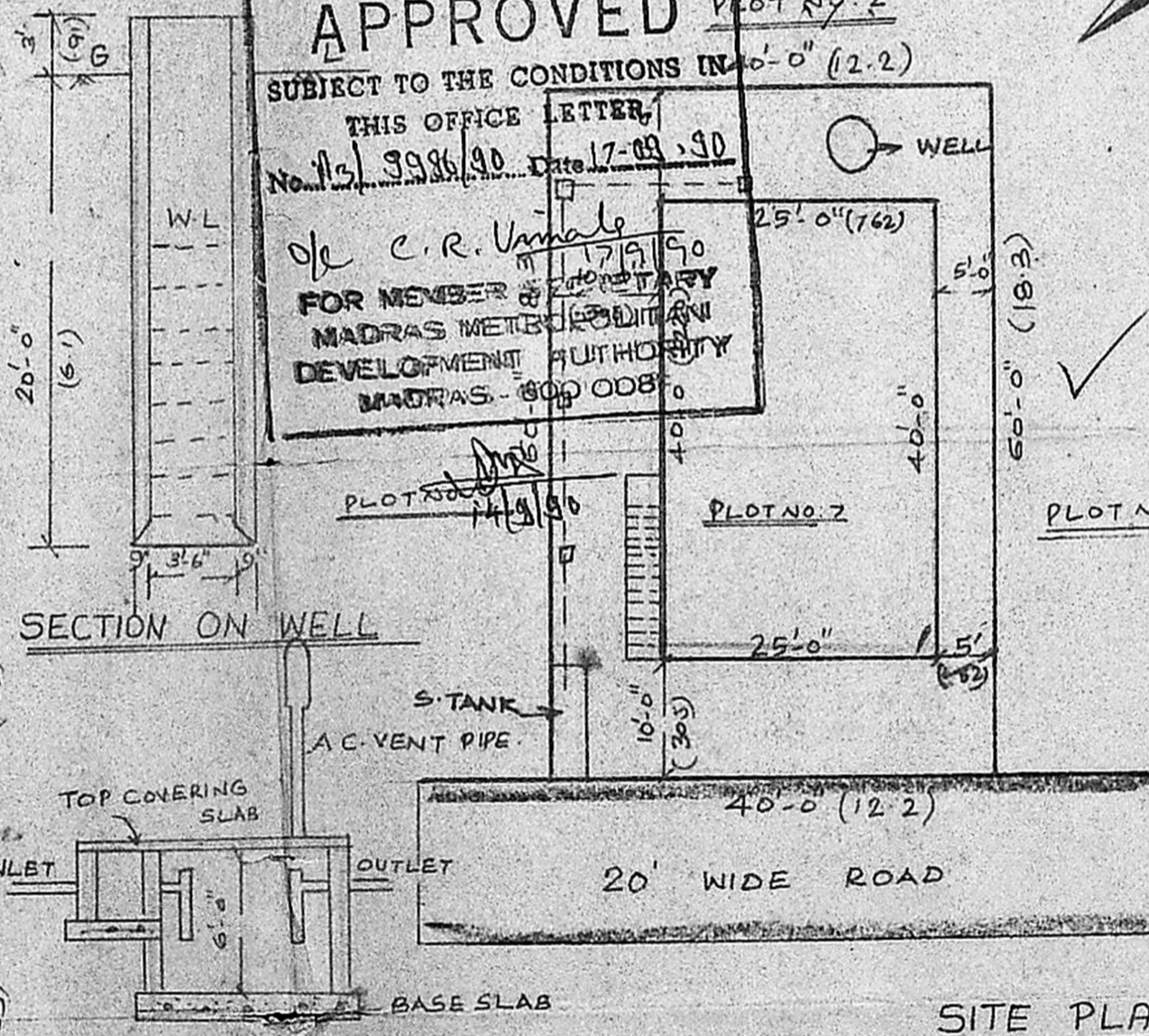

SITE PLAN

SCALE 1:200

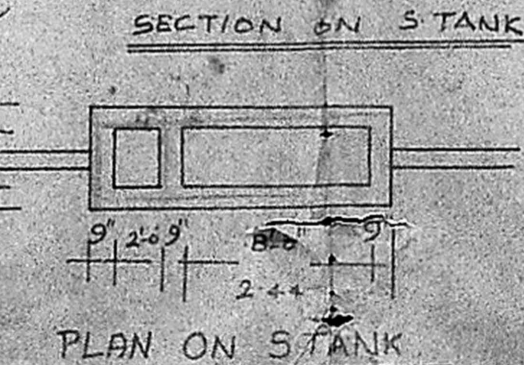

PLAN ON S-TANK

- JOINERY DETAILS.
- D - DOOR : 3'-0" x 6'-0" (0.91 x 1.83)
 - D₁ - DOOR : 2'-6" x 6'-0" (0.76 x 1.83)
 - W - WINDOW : 4'-0" x 4'-0" (1.22 x 1.22)
 - W₁ - WINDOW : 3'-0" x 4'-0" (0.91 x 1.22)
 - V - VENTILATOR : (2'-0" x 1'-6") (0.60 x 0.45)

- REFERENCE.
- AREA OF THE SITE : 2400 SFT
 - : 223.27 m².
 - PLINTH AREA OF THE BUILDING : 1000 SFT
 - : 93.03 m².
- COLOUR INDEX.
- PRO SHOWN
 - BOU SHOWN
 - ROADS SHOWN

OWNER
R. Jayavelu
R. JAYAVELU,
 Structural-Civil Engineering Consult
 Licensed Surveyor-Water Diviner
 ALANDUR MUNICIPALITY
 JAYAM ENTERPRISES,
 NO. 2, TANNARY STREET,
 S. PALLAVARAM, MADRAS-600 008
 LICENSED SURVEYOR.